



KINGSTON TRANSIT

kingstontransit.ca

Need guidance? 613-546-0000,
TTY 613-546-4889
contactus@cityofkingston.ca
(Mon.- Fri., 8 a.m. - 5 p.m.)



INVISTA Centre Division St./ Dalton Ave.

Bus stop locations and schedules are subject to change. We do not provide service on New Year's Day, Good Friday or Christmas Day.

Up-to-date service alerts can be found on our website: kingstontransit.ca/servicealerts.

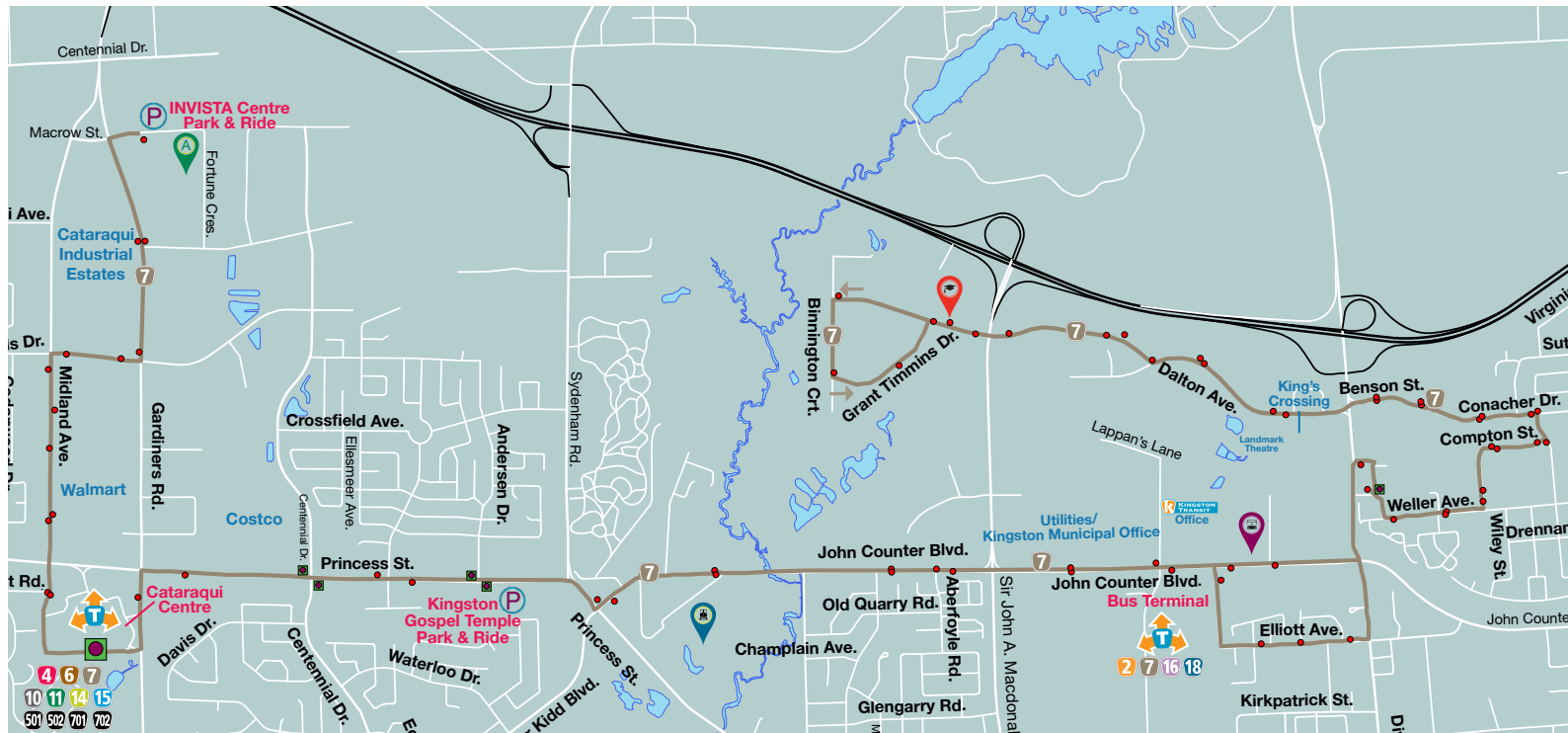

Mon–Sat				7	Mon–Sat			
INVISTA Centre				Division St / Dalton Ave				
Clyde Industrial Park	Bus Terminal	Cataraqui Centre	INVISTA Centre	INVISTA Centre	Cataraqui Centre	Bus Terminal	Clyde Industrial Park	
LEAVE			ARRIVE	LEAVE			ARRIVE	
						6:15	6:30	
						6:45	7:00	
6:30	6:15	6:30	6:38	6:50	7:00	7:15	7:30	
	6:45	7:00	7:08	7:20	7:30	7:45	8:00	
7:00	7:15	7:30	7:38	7:50	8:00	8:15	8:30	
then every 30 mins				then every 30 mins				
until				until				
9:30	9:45	10:00	10:08	10:20	10:30	10:45	11:00	
10:00	10:15	10:30	10:38	10:50	11:00	11:15	11:30*	
10:30	10:45*			*Service ends here				
11:00	11:15*							

Sunday				7	Sunday			
INVISTA Centre				Division St / Dalton Ave				
Clyde Industrial Park	Bus Terminal	Cataraqui Centre	INVISTA Centre	INVISTA Centre	Cataraqui Centre	Bus Terminal	Clyde Industrial Park	
LEAVE			ARRIVE	LEAVE			ARRIVE	
						6:15	6:30	
						6:45	7:00	
6:30	6:15	6:30	6:38	6:50	7:00	7:15	7:30	
	6:45	7:00	7:08	7:20	7:30	7:45	8:00	
7:00	7:15	7:30	7:38	7:50	8:00	8:15	8:30	
then every 30 mins				then every 30 mins				
until				until				
9:30	9:45	10:00	10:08	10:20	10:30	10:45	11:00	
10:00	10:15	10:30	10:38	10:50	11:00	11:15	11:30*	
10:30	10:45*			*Service ends here				
11:00	11:15*							